



BUILDARCH™

Lakura 

Experience the world from the top...



BUILDARCH™

Sakura

Site Address:

Plot 765/B, Govind Patwardhan Marg,
(College Lane), Next to Maher Hall,
Dadar (West), Mumbai 400 028.



North-East View



South-West View



FEATURED AMENITIES



Beautiful Elevation



Double Height Entrance Lobby



Hi-Tech Security System



Rain Water Harvesting



Eco-Friendly Layouts



Vastu Compliant

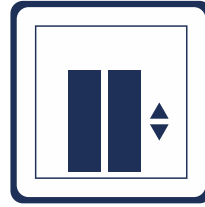

Two Elevators

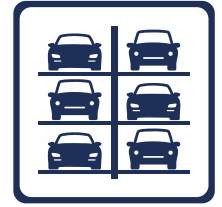

Sufficient Parking

Buildarch Sakura is aptly located in a bye-lane of a quiet neighbourhood in Dadar (West), away from the noise of passing cars and crowded places. Buildarch Sakura is Vastu Compliant and is carefully planned in a manner to embrace maximum daylight and cross ventilation. The quality of material used is of the highest standards keeping in mind the latest innovations in construction business which helps us in reducing our carbon footprint for the future. We have kept in mind the little details like illuminating the common areas, rain water harvesting for self sustainability from water woes, state of the art passenger elevators and car lifts which adhere to the latest industry safety norms, trending house fittings and contemporarily planned spacious houses.

NEARBY PLACES AT WALKING DISTANCES

- Siddhivinayak Mandir - 5 min
- Siddhivinayak Metro Station - 6 min
- Ravindra Natya Mandir - 7 min
- Portuguese Church - 2 min
- Shivaji Park - 10 min
- Kohinoor Square - 10 min
- Dadar Metro Station - 7 min
- Dadar Railway Station - 10 min
- Dadar Beach - 5 min
- Public Recreation Garden - 3 min



3BHK FLOOR PLAN



3BHK FLOOR PLAN (With Deck)

2BHK

FLOOR PLAN

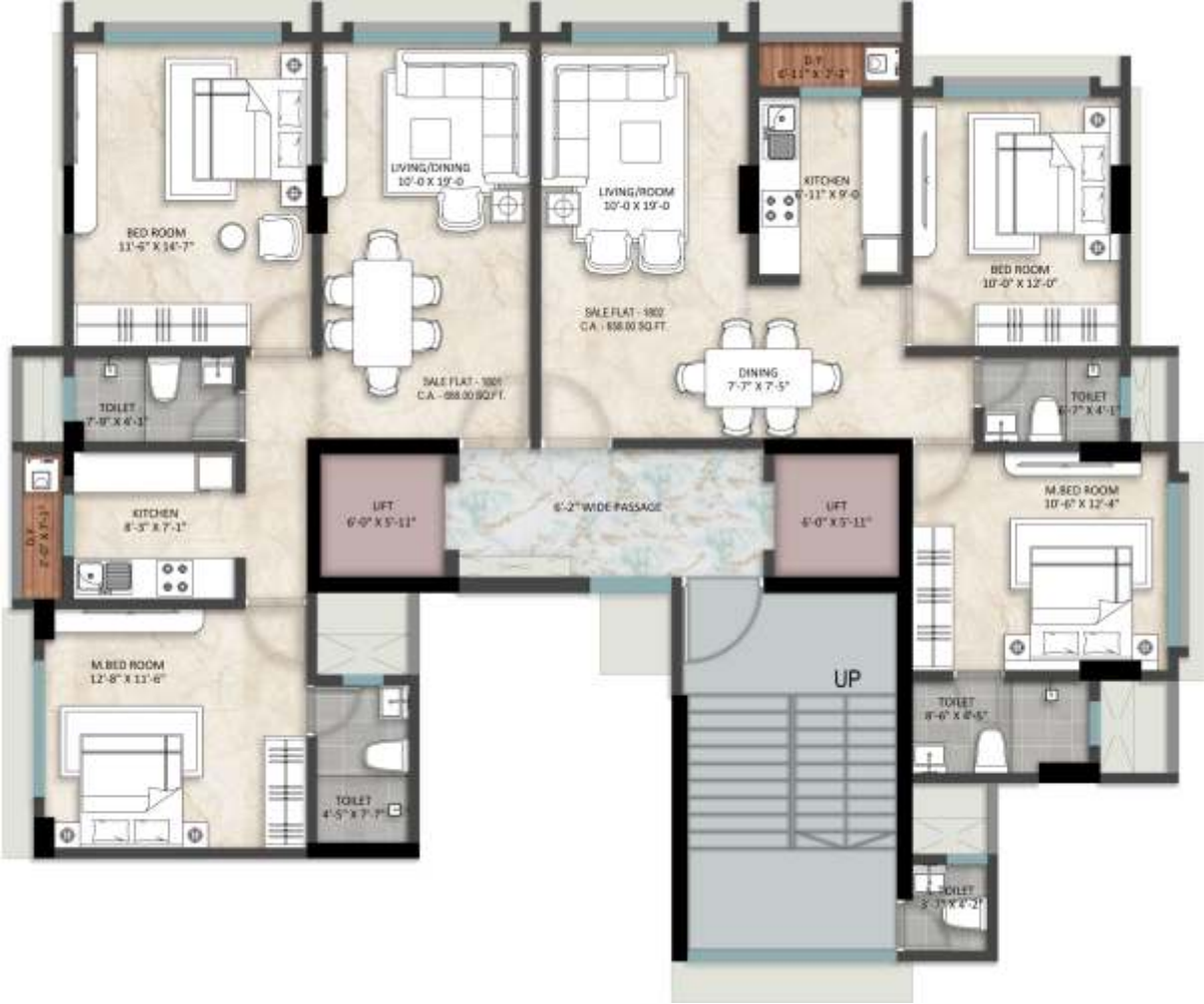

4BHK

FLOOR PLAN

(Combined Option)

BUILDARCH PRESENCE BETWEEN WORLI AND MAHIM

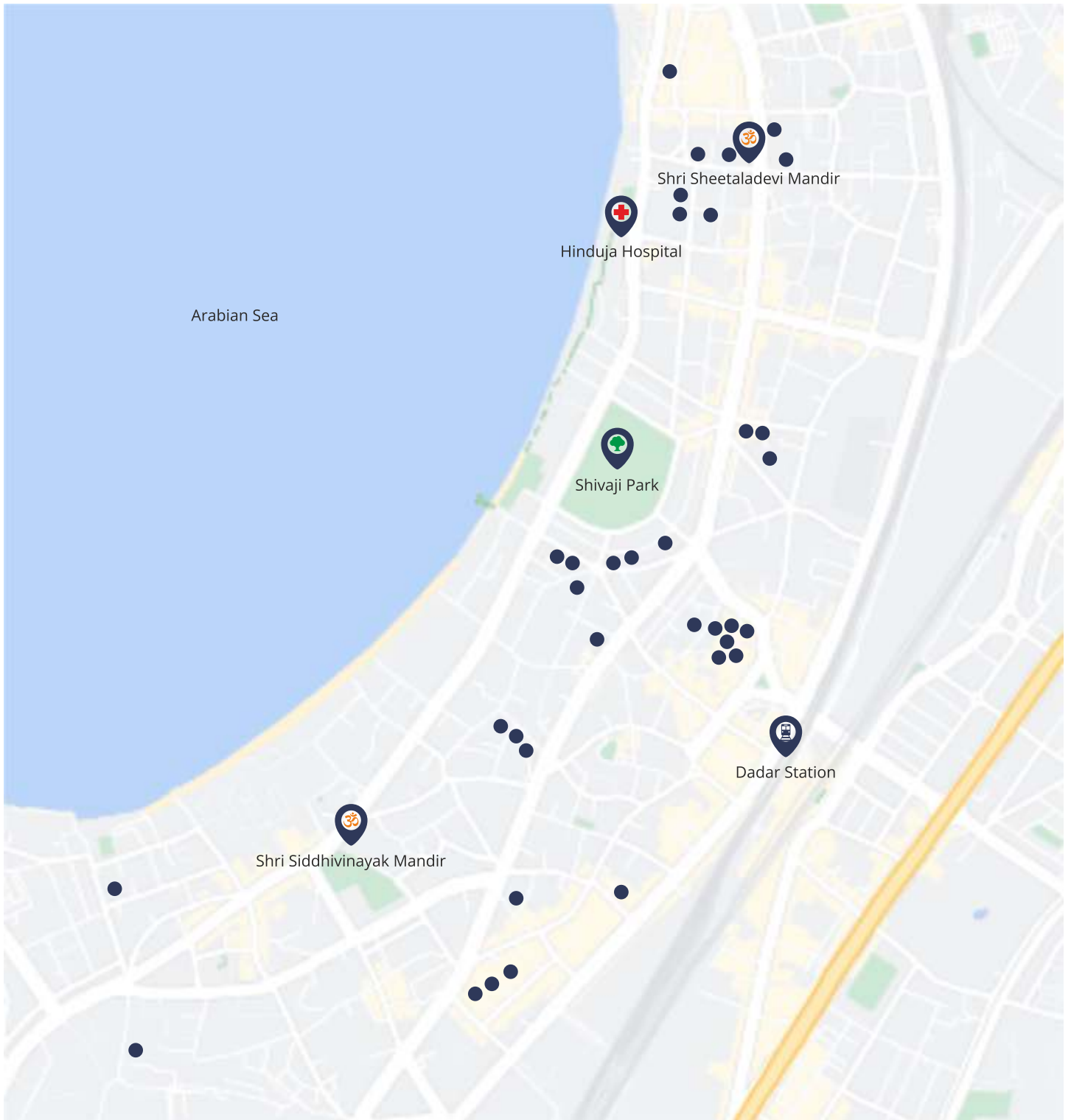

40+ YEARS OF
EXPERIENCE

50+ PROJECTS COMPLETED
ALL OVER MUMBAI

SOME OF OUR RECENT PROJECTS



Buildarch Olive

Shivaji Park,
Dadar (W), Mumbai

Status: Completed



Buildarch Daffodil

Shivaji Park,
Dadar (W), Mumbai

Status: Completed



Buildarch Daisy

Shivaji Park,
Dadar (W), Mumbai

Status: Completed



BUILDARCH™

LAND DEVELOPERS PVT. LIMITED

101, Sankalp Building
S. H. Paralkar Marg, Shivaji Park
Dadar (West), Mumbai 400 028

Telephone: +91 98190 11115
+91 (22) 2444 5010
+91 (22) 2444 5011

Email : sales@buildarch.biz
Social: [facebook.com/buildarch](https://www.facebook.com/buildarch)
[instagram.com/buildarch](https://www.instagram.com/buildarch)

Note:

The information, images, visuals, drawings, plans, sketches, specifications and amenities shown in this brochure are an architect's impression and are only indicative of the envisaged redevelopment; the same are subject to approvals from the planning authorities. The Developer / Promoter reserves right to make amendments therein as and when it deems fit and proper.

MahaRERA Regn. No.:
P51900055573

